

A+D, INK

Celebrate 2023

Celebrate Gala & Silent Auction

November 9, 2023

7-10 pm

170 South La Brea Ave

This fall when A+D Museum reopens its doors, we invite you to join us in making our mark!

This year's Celebrate A+D, INK gala and auction is a celebration of our return to the physical realm, and a manifestation of our intent to leave a lasting impression, a commitment to the palpable power of design.

The A+D Museum's Celebrate, our annual gala, has a history of resonating with the times. This year we're jumping headlong into A+D, INK, encapsulating the theme of digital and print work. By delving into the power of juxtaposition, we are creating a dialogue between the tactile and enduring nature of ink and the boundless expanses of the digital wave.

A+D, INK will magnify this fascinating intersection, elevating the common ground between traditional craftsmanship and the technological innovation defining our era. It will also pay homage to the resilient Los Angeles design community and our drive to cultivate interconnectedness within this rich tapestry.

Because we're all pioneers of the digital frontier and custodians of the artistry of print, we invite you, our A+D community, to participate in this blend of old and new, of print and pixel. Anticipate a party and silent auction featuring print pieces for sale, immersive experiences, and a celebration like no other, brought to life by A+D.

A+D Museum

A+D Museum is an all-inclusive information and education center for design, including architecture, interior, landscape, fashion, product, graphic and film/theater design. It is the only museum in Los Angeles where continuous exhibits of architecture and design are on view.

Through exhibits, symposia, multi-disciplinary projects, and educational and community programming, A+D serves as a showcase for the work of important regional, national and international designers, providing a forum for contemporary issues in architecture, urbanism, and design that are helping to shape the city.

Since 2022

Following our first Celebrate gathering last November since the start of the pandemic, the A+D Museum has been hard at work bringing a range of tours and programming to the LA community.

Thanks to our wonderful partnership with SoCalNOMA and Helms Bakery District, we have been honored to co-present the exhibition 'Close to the Edge: The Birth of Hip Hop Architecture', curated by Sekou Cooke, and on show at 8707 Washington Blvd through September 17, 2023.

We have redesigned our website thanks to the amazing team at Kilograph, and hosted our biggest Design Awards ever. Alongside all of that great work, we have also been working tirelessly to find a suitable home for the museum, which is scheduled to open in October 2023! In other fantastic news, we received two grants from the LA County Recovery Grant program, and California Small Business COVID-19 Relief Grant Program!

The Year Ahead

We found a new home and we look forward to welcoming back our A+D community and broadening our reach into new communities in our efforts to promote architecture and design throughout Los Angeles.

We've begun mapping our schedule of exhibitions for 2023, 2024 and beyond so stay tuned for an exciting year of events. With our new home in place we also look forward to rebuilding our presence and once again to be a creative hub and resource for architecture and design, to collaborate with design schools in LA beyond and to bring the love of architecture and the creative process to elementary school students through educational programming. As always we will look forward to bringing you programming, discussions and discourse exploring contemporary issues surrounding architecture, design, and the ways in which those inform how we live today in the world today.

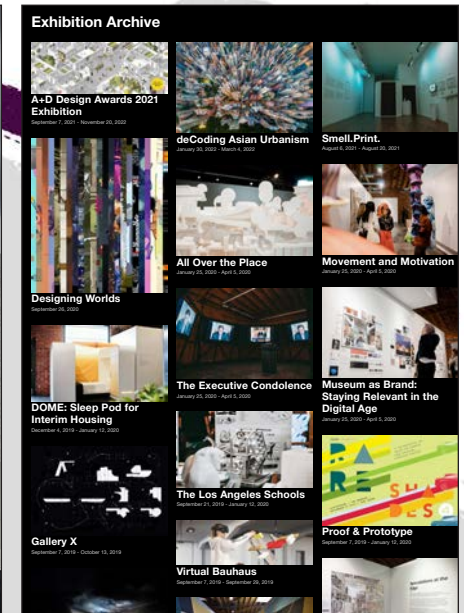

**CLOSE
TO THE
EDGE**

THE BIRTH OF **HIP-HOP** ARCHITECTURE

Helms Bakery District
8707 Washington Boulevard
June 22 - Sept 17, 2023

Past & Current* Sponsors

Founder Circle \$50,000

All Coast Construction
Gensler
HBO
Kilograph*
MATT Construction*
Standard*
Swinerton Builders*

Patron Circle \$20,000

Architect's Newspaper
Brian & Patti Stewart*
Clark Construction*
Crisp Imaging
Herman Miller
HED
KGM Lighting
Perkins + Will
Room & Board
VS America*
Wilson Cetina Group/Olson Visual

Docent Circle \$10,000

Angeleno Magazine
Collins Collins Muir+Stewart*
GAFCON
Graye
KAA Design
Los Angeles Arts Commission
Louis Poulsen Lighting
Herman Miller Cares
Marmol Radziner*
Richard Frinier Design Studio
smith-clementi*
Snyder Diamond
Visible Graphics
Zumtobel

Curator Circle \$5,000

Acrylite
AECOM
Alonzo Construction*
Bang & Olufsen Pasadena
Bapko Metal
Bentley Prince Street
Broad Foundation*
bulthaup

California Resources Corporation
CSI Electric*
Daltille
Day Foundation*
Dwell on Design
Englekirk
GES Sheet Metal
J. Fox Lighting
Joe Day*
Jones Lang La Salle Americas
Light Build Design
Linear City Development
LA Art Collective
MGAC
Modulyss
Morley Builders
One Electric*
Pacific Alarm
Pivot Interiors
RJ Performance
Saiful Bouquet
SOM
SCI-Arc
Tangram
Duan & Valerie Tran
Westco

LA Fellow Circle \$2,500

The Agency
AC Martin
ACCO Engineering Systems
A & H Communications
AMPCO Contracting
ARC
Axis Fire Protection
Base Architecture
Bedrock Company
Behnisch Arkitekten*
Bergelectric*
The Beverly Hills Estates*
Bonas Company
Buro Happold
BuzziSpace USA
Calex Engineering Co.
City Design Studio
Cleveland Marble
CO Architects*

Cosentino/Silestone
Corgan
Crest Real Estate*
Crossville*
Dake Wilson Architects
Designguide.com
Desso Hospitality
Dharam Consulting*
Environmental Construction Group
FOSCARINI
Michele Gamble
Graphisoft
Hawkins\Brown*
Henderson Engineers
House & Robertson Architects
Interior Services
JH Minassian
JLL Team Hollywood
Land Mark Electric
Lehman-Goodyear Family
Longman Lindsey*
LUTRON*
Magni Kalman Design
Martin Bros.*
Michael Hamner Architects*
Mohawk
Montalba Architects
NBBJ
Omgivning
Pacific Steel Group
Pacific Wall Systems*
Patrick Tighe Architecture*
Paul Rogers Studio
Prime Plumbing Solutions
Rachlin Partners
Rheinschmidt Marble & Tile
RJC Builders
Rodin Group*
SASCO
Shaw & Sons
Shimahara Illustration
SHoP Architects
Sideshow Collectables
Skanska*
Steinberg Hart
Robert & Elizabeth Stellwagen
Studio Blitz

TrueNorth Steel
Universal Metro*
Valle Reinis Builders*
Veneklasen Associates
Walter P Moore*
Webcor
Woods Bagot*
ZGF*

20/20 Founding Sponsors

Architecture
Barton Myers Associates
Belzberg Architects
Clive Wilkinson Architects
Eric Owen Moss Architects
Escalante Architects
Ehrlich Architects
Frederick Fisher & Partners
Gensler
Kanner Architects
Kappe Architects/Planners
Lorcan O'Herlihy Architects
Marmol Radziner
Richard Meier & Partners
Michael Maltzan Architecture
Moore Ruble Yudell
Rios Clementi Hale Studios

Design

air conditioned / Clive Piercy
ARUP
Ashcraft Design
Audi of America
BMW Group DesignworksUSA
Buro Happold
Chadwick Studio
Eames Demetrios
Fluidity
Garson Yu of yU+co
Greg Lynn / FORM
Imaginary Forces
Kelly Wearstler
Prologue
Karten:Design
Selbert Perkins
Sussman Prejza

Support The Museum

LA Fellow

\$2500

- * Name Recognition on all printed materials, website and marketing.
- * Recognition on museum donor wall
- * 2 Tickets to VIP Reception
- * 4 Tickets to Celebrate Gala
- * 2 x 1 year membership to museum
- * Discounted events & programming
- * VIP exhibition openings and events.

Curator Circle

\$5000

- * Name Recognition on all printed materials, website and marketing.
- * Recognition on museum donor wall
- * 20% Discount for Private use of the Museum for events. (Max 40 people, 2 hours)
- * 4 Tickets to VIP Reception
- * 6 Tickets to Celebrate Gala
- * 4 x 1 yr membership to museum + guest
- * Discounted events & programming
- * VIP exhibition openings and events.

Docent Circle

\$10,000

- * Name Recognition on all printed materials, website and marketing.
- * Recognition on museum donor wall
- * 35% Discount for Private use of the Museum for events. (Max 40 people, 2 hours)
- * 6 Tickets to VIP Reception
- * 10 Tickets to Celebrate Gala
- * 10 x 1 yr membership to museum + guest
- * Discounted events & programming. Priority Reservations.
- * VIP exhibition openings and events.

Patron Circle

\$20,000

- * Name Recognition on all printed materials, website and marketing.
- * Recognition on museum donor wall
- * 50% Discount for Private use of the Museum for 2 events. (Max 40 people, 2 hours)
- * 8 Tickets to VIP Reception
- * 14 Tickets to Celebrate Gala
- * 20 x 1 yr membership to museum + guest
- * Free events & programming. Priority reservations.
- * VIP exhibition openings and events.

Founder Circle

\$50,000

- * Name Recognition on all printed materials, website and marketing.
- * Recognition on museum donor wall
- * Private use of the Museum for 2 events. (Max 40 people, 2 hours)
- * 10 Tickets to VIP Celebrate Reception
- * 25 Tickets to Celebrate Gala
- * Company-wide 1 yr membership to museum.
- * Free events and programming. Priority Reservations.
- * VIP exhibition openings and events.

Mailing Address

A+D Museum
4411 Santa Monica Blvd
Los Angeles, CA 90029

Contact Email

camille@aplusd.org
info@aplusd.org

Payable by check to the A+D Museum or Donate Here

*A+D Museum is a 501(c)3 non-profit organization.
Donations are tax deductible as allowed by law.
Tax ID 48-1269978